

L151	0.90	S24°11'29"E
L152	9.62	S06°35'33"E
L153	8.39	S06°16'39"W
L154	5.24	S06°16'39"W
L155	11.15	S11°17'16"W
L156	15.10	S03°18'13"W
L157	32.40	S12°05'56"E
L158	10.51	S26°49'33"E
L159	9.48	S39°01'12"E
L160	19.68	S46°19'10"E
L161	27.33	S56°14'16"E
L162	18.50	S52°38'13"E
L163	51.84	S49°59'14"E

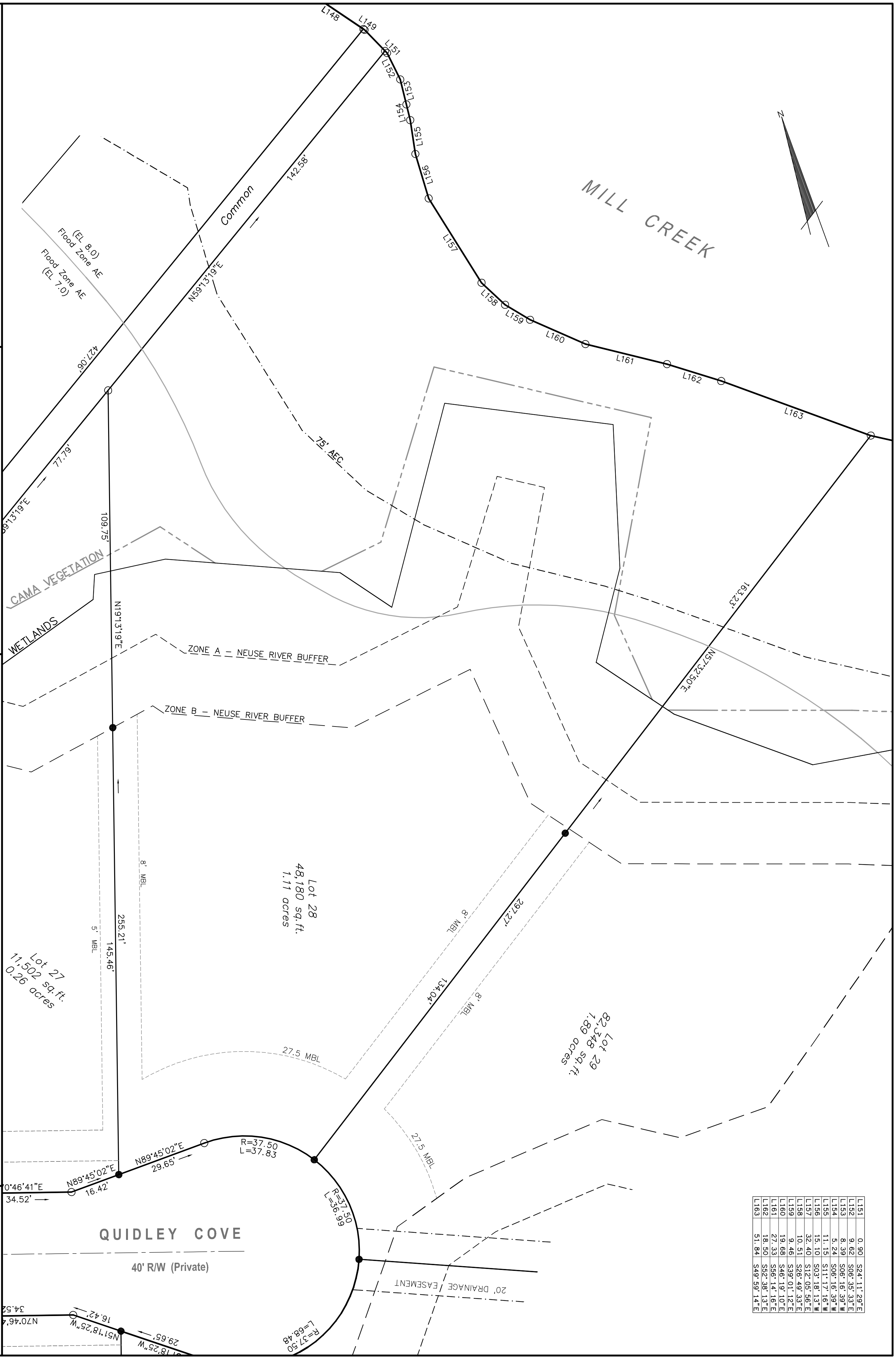

**RIVER DUNES**  
NORTH CAROLINA

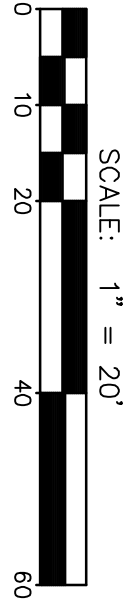

**McKIM & CREED**  
2807 NEUSE BLVD., BLDG. 5  
NEW BERN, NORTH CAROLINA 28562  
TELE: (252) 633-5899  
FAX: (252) 633-6551

**LOT NUMBER 28**  
RIVER DUNES SUBDIVISION  
MARINA VILLAGE - SECTION 3  
PUD DEVELOPMENT  
**WILLIAM and TAMMY SIMON**  
53 QUIDLEY COVE  
MARCH 19, 2006  
NO. 2 TOWNSHIP  
PAMLICO COUNTY  
SCALE: 1" = 20'  
NORTH CAROLINA

**FOR INFORMATION PURPOSES ONLY NOT FOR SALES, RECORDATION OR CONVEYANCES**